



Reflections

FROM THE PRESIDENT

BOARD OF DIRECTORS

Michael C. Kane
President

Katherine Thomas
Vice-President

Patricia M. Marchi
Secretary

Marie V. Gillis
Treasurer

John Ballance

Patricia B. Boyd

Dennis C. Danelowski

Tammy Darazsdi

Toni Soule

Jessica Spencer

Frank & Betty Kenan
Founders

Thomas S. Kenan, III
Directors Emeritus

Leon P. Socha
Immediate Past President

Dear Friends and Neighbors,

With the season of celebration here I would like to thank the many volunteers who have given us the remarkable place that the Frank H. Kenan Chapel provides to Landfall and the greater Wilmington. Now entering our third decade of service to the community, the Chapel and our programs have certainly grown. All accomplished by dedicated volunteers, too many to name, but to offer that “not enough can be said about the collective power of good.”

The Chapel continues to be a very busy place. We owe thanks and appreciation to our volunteer Board for their countless hours of work and stewardship. Two in particular, Anne Leister and Katherine Sartarelli who led our Concert Program for a number of years are no longer serving with us. Anne passed away at the end of October and Kathy is retiring from the Board at the end of this year. Their tireless efforts brought world class emerging artists to the Chapel each year-round. We have also added, in collaboration with the Vivance International Music Festival, a Summer Concert with The Music Festival’s aspiring young musicians.

Our Gardens Committee has also begun a planned rejuvenation of the grounds and Gardens. A new Sculpture in memory of Judy Wesoloski now graces the southeast corner of the Memorial Gardens. A multi-year tree and shrub maintenance plan is in process to maintain the memorial plantings. The Committee faces a busy winter as the 2023 Azalea Festival will showcase the Chapel on this year’s Garden Tour. This is a great honor and major undertaking for our volunteers. We would welcome volunteers to help with our preparations for the Gardent Tour.

This past winter we opened a new section of Chapel Woods, as many of us are choosing to continue in this

beautiful place forever. We still have a number of spaces in The Original Garden and in Chapel Woods for perpetual care. If you are considering arrangements, we will be available to answer any questions you may have.

A special note of thanks goes out to our Arrangements Committee who’s quiet dedication sees every family through those highly personal and emotional events with grace. From Weddings to Baptisms and Memorial Services, they handle each with love and individual attention.

The Board, The Council of Associations, and the Landfall Great Oaks Club continued the tradition of bringing Landfall another exceptional Fall Festival with expanded children’s entertainment, great food offerings, and more games than one can count. Many thanks to the eighty plus volunteers who make it possible.

Under the leadership of Dennis Danelowski, our Treasurer Marie Gillis, and our Financial Advisory Committee the Kenan Chapel Endowment remains strong and solid. We owe them our admiration and thanks for weathering the ups and downs of investing over the past year. Please consider a donation to the Endowment. It is a legacy for our future.

Finally, the entire Board thanks all of you who have so generously donated with your time and money to ensure the operation of the Chapel and our Music Programs. With your vision and continuing support the Chapel remains a shining example of Landfall Living at its best.

The Board of Directors wishes each and everyone of you a very happy holiday season. We look forward to seeing you at the Chapel in the coming months.

Michael Kane

ARRANGEMENTS



**Morgan Fleming and
Jonathan Peters Wedding
September 4, 2021**

*Photo by: Chris Lang
Photography*

**Elena Garcia and
Giovanni Kieninger Wedding
October 22, 2022**
Photo by: Michael and Deanna Sing



By Trish Boyd

It has been an amazing year for weddings and other events at Kenan Chapel at Landfall – the publicity arranged by the energetic efforts of Jessica Spencer is paying off in filling the Chapel with wonderful families sharing time together to celebrate marriages, baptisms, and other special events throughout the year.

Twenty Twenty-Two found the Chapel hosting ten weddings, as well as ten memorial services, a lovely organ recital by the talented Nancy Novelty, retired after 41 active years as Director of Music for various churches in Connecticut, Florida, Maryland, and Virginia. Nancy now resides in Southport and enjoys spending time with her specialty and first love, early Baroque keyboard music. And a beautiful ceremony dedicating the bluebird sculpture in the memorial garden, sculpted by talented Landfall resident Ed Hearn and

gift by George Wesoloski in memory of his wife Judy Wesoloski. Please take time for a walk in the gardens to admire that and the many other sculptures found there.

Many thanks to the Arrangements Committee members who work so tirelessly to assist with these many events - Catherine Bonnette, Carol Earey, RoseMary Russo, Les Sloan, Toni Soule, Sue Thompson, and Ginny Tyndall.

Mike Williams at the COA is tireless in his efforts to connect us to anyone looking to plan an event at the Chapel; thanks also to John Littlejohn for his willingness to set up/take down extra chairs as needed for these events, as well as scribe Leslie Silloway, who beautifully records all events in our permanent record book.

Please consider volunteering for any of these opportunities at Kenan Chapel – we are always looking for new volunteers! Please contact Trish Boyd at 484-951-3680 or info@kenanchapel.com if you would like more information about any of these volunteer opportunities.

FROM THE MUSIC COMMITTEE

The Chapel Music Committee, at its core, continues to be dedicated to showcasing emerging talent from across the state and the country. In keeping with the Kenan family's leadership and with aid of other generous benefactors, including the Landfall Foundation and many Landfall residents, the concerts remain free to the citizens of Wilmington.



We began this concert year with a piano concert by Wilmington's own Elizabeth Lopartis followed by the Carolina Classical Ensemble and an All-Bach Mother Daughter Concert. This year we will host two holiday concerts, our popular Traditional Holiday Caroling, under the direction of Santa himself

and the Salvation Army Brass. We will follow in mid-December with a Holiday Chorale of Sacred and Secular Music.

In the New Year we will welcome the North Carolina School of the Arts for two concerts. The Coastal Strings will return and we will host the Wilmington Symphony Orchestra Concerto Competition Winners. As summer

approaches we will again enjoy concerts by the Tallis Chamber Orchestra and the Port City Music Festival. This will be the thirteenth year the Port City Music Festival has begun its Concert Series at the Chapel!

During the late summer we will again partner with the Vivance International Music Festival to host a concert during the Festival.

Our driving mission is to continue the proud tradition of offering the very best concert experiences to both our world class performers and to all concertgoers.

Please see our schedule at: KenanChapel.com for dates and ticket availability. Like and follow us on Facebook and Instagram for up-to-the-minute programming.

THANK YOU!

The Kenan Chapel appreciates the generous grant of \$6500 from the Landfall Foundation to help us continue our concerts showcasing new and emerging artists and students. We are honored to receive this investment in our programming.



UNCW Opera Students led by Nancy King

KENAN CHAPEL ANNUAL *Christmas Carol Sing*

- Sunday, December 11th at 5 pm
- Salvation Army Brass Band will play traditional Christmas carols (Song sheets will be provided)
- Reception to follow at Country Club of Landfall
- Santa will arrive at 4:45 and will be available for children, young and old!
- Open to *all* Landfall Residents and their accompanied guests.
- www.kenanchapel.com





FALL FESTIVAL



The 20th Annual Landfall Fall Festival was a fun-filled day hosted by the Kenan Chapel in conjunction with the Great Oaks Club and the Landfall COA. Hundreds of volunteers transformed the Landfall Recreation Site into an fun festival featuring pumpkin painting, balloon art, children's games, magic shows, pony rides, haunted hayrides, a food court, a bake sale, a silent auction, a car exhibition and information booths for local community groups. Local law enforcement officers offered safety tips and a reptile rescue group thrilled event-goers with all the creepy crawlies. Flower bouquets, mums, painted pumpkins and root beer floats were top sellers! The annual 50/50 raffle winner won over \$2300! With over 2000 attendees this year's festival saw record attendance,

Special thanks to our premium event sponsors, especially Landfall Realty, festival donors and volunteers and the dedicated COA staff! THANK YOU!

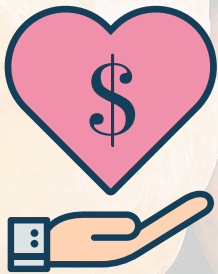

Platinum Sponsor
Landfall Realty

Gold Sponsor
Leon and Debbie Socha

Silver Sponsor
Vinton Fountain—Captrust
Mark Johnson Custom Homes
Rounds Golf & Ledo Pizza
SouthBeach Grill

Bronze Sponsor
Kingoff's Jewelers
Thomas Murphy—State Farm Insurance
Michelle Clark-Bradley—Intracoastal Realty





DONORS:

- Atlantic Animal Hospital & Pet Care Resort
- Audi Cape Fear
- Brent's Bistro
- Brunches
- Burney's Sweets & More
- Chopt Creative Salad
- Dan & Tammy Darazsdi
- Chet & Marie Gillis
- Suzanne Finkeldie
- Milta Guys
- Island Passage
- Kathy Jackson
- Jazzercise
- The Julia
- Kingoff's Jewelers
- Learning Express
- Lilies & Lace
- Lotus Honey Hives
- Greg and Patsy Marchi
- Monica Kelly & Co—Victoria
- Monica Kelly & Co—Stephanie
- Beautiful Hair and Nails—Nancy Pittman
- Poe's Tavern
- Salon Beyond Basics
- Shaklee
- Leon and Debbie Socha
- South Beach Grill—John and Elaine Andrews
- Meg A. Styles
- Unleashed
- Vann Fine Arts
- The Wilson Center



In Memory of
 Anne P. Leister
 Director, Friend and
 Musical Treasure
 1938-2022

KENAN CHAPEL DONORS

From November 1, 2021 to October 31, 2022

DONATIONS OF \$1,000 OR MORE

Beam, Judith Ann
Bernhart, Alison and Frank
Bond, George
Burkholder, Janet
 IMO Barry Burkholder
Cobb, William L.
Darazsdi, Daniel and Tammy
Gillis, Chester and Marie Varley
Hauger, Roger R.
Hemphill, Van
Humphreville, Mr. and Mrs. Mark
Kane, Michael and Rose
Keenan, Thomas J.
 IMO Al Newsom
Landfall Realty
Randleigh Foundation
Saklad, Daniel and Sheila Foundation
Socha, Leon and Deborah
Tallis Chamber Orchestra

DONATIONS OF \$500-\$999

Albritton, Paul and Elizabeth
Allen, Janice
Allran, Robert R.
Anderson, Gregg and Deborah
 IMO Blake and Trudie Cardwell
Captrust Fountain Financial
Dixon, Brent and Elizabeth
Garrett, Kenneth and Kathleen
Gunther, Marilyn
Herbst, Barry and Anna Toscano
Mark Johnson Homes
McMillan, Thomas and Antoinette
McNulty, John and Janet Fagan
Oehrlein, Rickey and Mary Jo
Patterson, Daniel and Sue
Rounds Golf & Ledo Pizza
Smith, Margie and James
Weslowski, George
 IMO Judy Weslowski

DONATIONS OF \$100 - \$499

Anonymous
Ballance, John and Eileen
 IMO Rev. Harvey J Ballance, Jr.
Barclay, Edward and Margaret Charitable Fund
Bhagwat, Dileep and Felicity
Braddy, Peggy B.
Brigman, Barry and Mary
Boyd, Pascal and Jetta
Brandt, Patricia
Brown, Mary
 IMO Tom Brown
Brown, Myrna

IMO John Erdody
Clarkson, Andrea and Paul
DeGaetano, Paula and Robert
 IMO Joe and Jean DeGaetano
 IMO Esther M. Lutrick
 IMO David Lee Barham
Dunston, Arlene
 IMO Stephen Dunston
Earey, Patrick and Carol
Earl, John and Catherine
Gibson, John and Ruth Mary
Guys, Raymond and Milta
Hales, Glenda
 IMO S. Wallace Hales
Hanano, Emily W.
Handler, Robert and Ann
Hawkins, William and Constance
Homestead, John and Susan
Isyk, Ronald
 IMO Our sisters Joan and Nancy
Johnson, W. Taylor and Bettie Ann
Johnston, Beverly and Michael Musslewhite
Johnston, Darlyne
 IMO Jan Anstatt
Jones, Lucian and Ann
 IHO Pete and Jane Clow
Kingoff's Jewelers
Lerch, Justine
Leuchs, Ronald
Littlejohn, John and Mary
Long, Susan B.
Martz, James and Ann
McClain, William and Florence
 IMO Blake Cardwell
 IMO Doris Briley
McMillan, William and Frances
McNeill, John and Pam
Murphy, James and Sandy
Myers, Loretta
 IMO Jack Erdody
Nelson, Larry and Virginia Tyndal
 IMO Ernest Baxa, Jr.
Owens, Ira and Josie
 IMO Jan Anstatt
 IMO Pete Clow
 IMO Tom McMillan
Roark, Carl
Roberts, Dave and Judi
Robinson, Kenneth and Barbara
 IMO Jack Erdody
Saklad, Daniel and Sheila Foundation
 IMO Tom McMillan
Scherer, R. Sheldon
Schild, William and Dorothy
Seeling, Bob and Irene

IMO Jim Legg
IMO John Erdody
IMO Don Boyd
IMO Ernie Hobbie
Shepherd, David and Priscilla
Smith, Margie and James Donald
Socha, Leon and Deborah
 IMO Jack Erdody
Soltis, Greg and RoseMary Russo
Spencer, Jessica and John
 IMO Jack Erdody
 IMO Tom McMillan
State Farm Insurance, Thomas Murphy
Stein Family Charitable Foundation
Stike, Dr. John
 IMO Randy Trull
Stone, Sharon
Strahl, Gerda
 IMO Wolfgang and Monika Strahl
Vardakis, Tolos and Linda Littlejohn
Wall, George W. and Billie
 IMO Jim Myers
Watson, Steven and Jill
Wigley, Craig and Jodie
Wilson, Reid and Barbara
Wingerter, Eugene and Roberta

DONATIONS OF UP TO \$99

Barsa, Birgit and Jean
Blacher, Martha and Richard
Bonnette, Catherine
 IMO Ron Gunther
Bradley, Pamela and Ralph
Brown, Christopher and Carol
Brown, Everett and Patricia
 IMO Ron Gunther
Chalmers, James
 IMO Marilyn Chalmers
Cherry, Janet
 IMO Ron Gunther
Chiarell, Patricia
 IMO Rusty Hanna
Danelowski, Dennis and Melissa
 IMO Ron Gunther
Davis, Dr. and Mrs. Richard
 IMO Shirley Davis
Earey, Carol and Patrick
 IMO Ron Gunther
Kepley, Hayden and Mary Efird
 IMO Jack Leister
Novak, Sharon E.
Sweeney, Mark and Rhonda

**ENDOWMENT BRICK LIST as of
October 2022**

Airey, Richard & Edna
Anderson, Lynn & Jerome
Beam, Judy & Joe
Bell, William & Patricia
Bloedorn, Edward & Esther, IMO
Boyd, Donald, IMO
Brown, Ann M., IMO
Brown, Denis & Myrna
Brown, Dennis IMO
Brown, Willis
Burkholder, Barry & Janet
Burney, Sanders, IMO
Cardwell, Blake & Trudie
Coats, Dan & Marsha
Coy, Ed, IMO
Craig, William & Jessica
Craighill, Sherry, IMO
Cunningham, Carol & Don
DeTurk, Fred & Carolyn

Drogue, Sherri & Art
Erdody, Jack & Martha
Ellis, Randa, IMO
Euler, Steve & Valerie
Everett, Spencer & Mary Ann
Farley, John & Chris
Faudree, Jr. Russell, IMO
Furniss, Hylan, Angela & Samantha,
IMO
Garrett, Ken & Kathy
Gibson, Bruce & Karen
Graff, Craig & Christine
Guys, Raymond & Milta
Hagen, Jim & Mary
Hawkins, Barbara & Jim
Hearn, Ed & Trent Armbruster
Heeks, Care & Bill
Helgesen, Henry & Marianne
Johnson, Taylor & Bettie Ann
Keenan, Rick & Kate
Kenan Family Foundation
Kline, Bob & Rosemary

Kubel, Herbert, IMO
Lawson, Ferd, IMO
Leister, Jack & Anne
Lucas, Don & Marion Hawkins
Massey, Ed & Kathy
McCotter, Al & Joyce
McMillan, Tom & Toni
McMillan, William & Frances
McNeill, Pam & John
Medlock, Katharine & Donald
Meyers, Jim, IMO
Mitchell, Nancy, IMO
Nawrocki, Stan & Peggy
Nesselroade, Ed & Pauline
Nelson, Larry & Ginny Tyndall
Newsom, Al & Gladys
Nubel, Herbert
Olds, Ned & Carol
Parker, Dave & Frances
Padgett, Maryann & Spencer
Patterson, Dan & Sue
Peterson, Nettie

Peterson, Nettie & Kurt, IMO
Phillips, Hank & Debbie
Rathburn, Vin
Ruth Camp Campbell Foundation
Saklad, Dan & Sheila
Saklad, Sheila IMO
Schild, Jean & Bill
Schwerdt, Carla & Kurt
Shawcross, Elizabeth, IMO
Socha, Leon & Deborah
Stauffer, Bill & Jean
Stein, Bucky & Ruth
Talbert, John & Judy
Thomas, Ellen Stewart
Toler, John & Nilah
Tomlinson, William English, Jr., IMO
Walker, Virginia & Jack, IMO
White, Mat & Pat
Whitehurst, Lee & Ann
Wingo, Richard & Brenda
Woodell, Jerry & Gloria

The Endowment Fund

As the Frank H. Kenan Chapel enters the it's 21st year of service to our community, it is important for us to recognize the leadership of our predecessors who had the foresight to assure that the Chapel remains a lasting legacy for all of us living in this wonderful neighborhood. The establishment of the Endowment fund helps ensure the future security of the Chapel.

Now is the time for those of us currently enjoying the Chapel and our many programs to join in advancing the Endowment for the

years to come. Simply put, the Endowment is the future of the Chapel!

Why not help make certain that the Chapel will always continue to be a memorable place and a positive benefit for Landfall and greater Wilmington in the future? Become part of this legacy and have your name or that of a beloved family member or friend engraved in a brick marker on the Chapel grounds.

With a donation of \$1000 or more to the Kenan Chapel Endowment, a brick marker will

be placed in the recognition plaza under our beautiful stained glass window. If you pledge \$1,000 or more over four years, a marker will be installed upon completion of the pledge.

Your support and contributions are needed to ensure the future of the Kenan Chapel. Please use the contribution form included with this newsletter to join us in securing our future. If you wish to discuss a gift of stock or a IRA contribution, please contact Dennis Danelowski at 910-256-6692 or email dennis2031@att.net. The Chapel is a 501(c)(3) charitable organization.

We greatly appreciate your support.

FRANK H. KENAN CHAPEL CONTRIBUTION FORM

Name _____
 Email _____
 Billing Address _____
 City _____ State _____ Zip Code _____
 Phone Number _____
 Donation Amount _____ Please apply my donation to: _____
 Payment Type: Check Credit Card
 Credit Card Number _____
 Exp _____ Security Code _____ Signature _____

All credit card information will be securely destroyed after use. If you would prefer to make a private donation by credit card, please visit www.kenanchapel.com and click the DONATE now button.

OR

Please mail this form to: **The Frank H. Kenan Chapel, 510 Arboretum Drive, Wilmington, North Carolina 28405**

All gifts are tax deductible. The Kenan Chapel is a 501(c)(3) charitable organization. Thank you for your continued support!



BLUEBIRDS

In memory of Judy Wesoloski, the Memorial Garden's newest sculpture by Ed Hearn is a replica of a life-size, nesting bluebird box mounted on a post with three birds—all in bronze. It was commissioned by Judy's husband, George. In addition to the main piece, you will find other bronze birds placed nearby on existing boulders. Our gardens are open daily for visitors.



Reflections

2022 Production Team:

Publisher:

Kenan Chapel Board of Directors

Editor:

Jessica Spencer

Contributors:

Trish Boyd, Dennis Danelowski,
Marie Gillis and Mike Kane

Photography:

Chris Lang Photography, Michael
and Deanna Sin, Jessica Spencer,
Jim Martz

Design & Production:

Casey McGuire

Printing:

Linprint



THE MOST BEAUTIFUL TIME OF THE YEAR!

Please email us at info@kenanchapel.com to book your wedding, vow renewal, baptism or memorial service. Check us out on Facebook and Instagram, plus our website www.kenanchapel.com!

